

PLAN SHOWING THE PROPOSED CONSTRUCTION OF RESIDENTIAL BUILDING IN S NO 134/157 S.D.NO 167 PERUNGALATUR VILLAGE SAIDAPET TALUK CHINGLEPUT DIST. FOR MR.G.VASUMATHI

**5 SPECIFICATION**

- PCC IN FOUNDATION AND BASEMENT IN C.M. 1:2:4
- CONCRETE COLUMN MAT FOUNDATION IN C.M. 1:2:4
- BRICKWORK IN SUPERSTRUCTURE IN C.M. 1:2:4
- ALL RCC ITEMS ARE IN RATIO OF 1:2:4
- STEEL SHOULD BE IN ACCORDANCE WITH IS 226
- PLASTERING OF CEILING AND WALLS IN C.M. 1:3, 1:4
- WEATHERING COURSE WITH B.P. CONC. IN C.M. 12:32 1/2
- PAINTING TO CEILING AND WALLS WITH 2 COATS OF COLOUR OVER 1 COAT OF PRIMER
- PAINTING TO DOORS, WINDOWS GRILLS WITH 2 COATS OF ENAMEL OVER PRIMER.

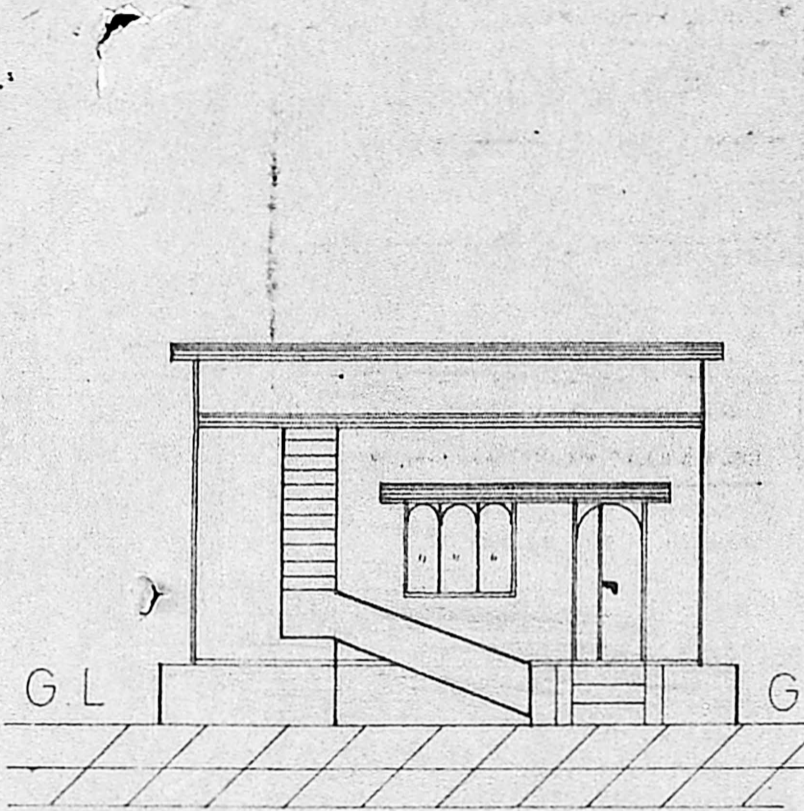

ELEVATION

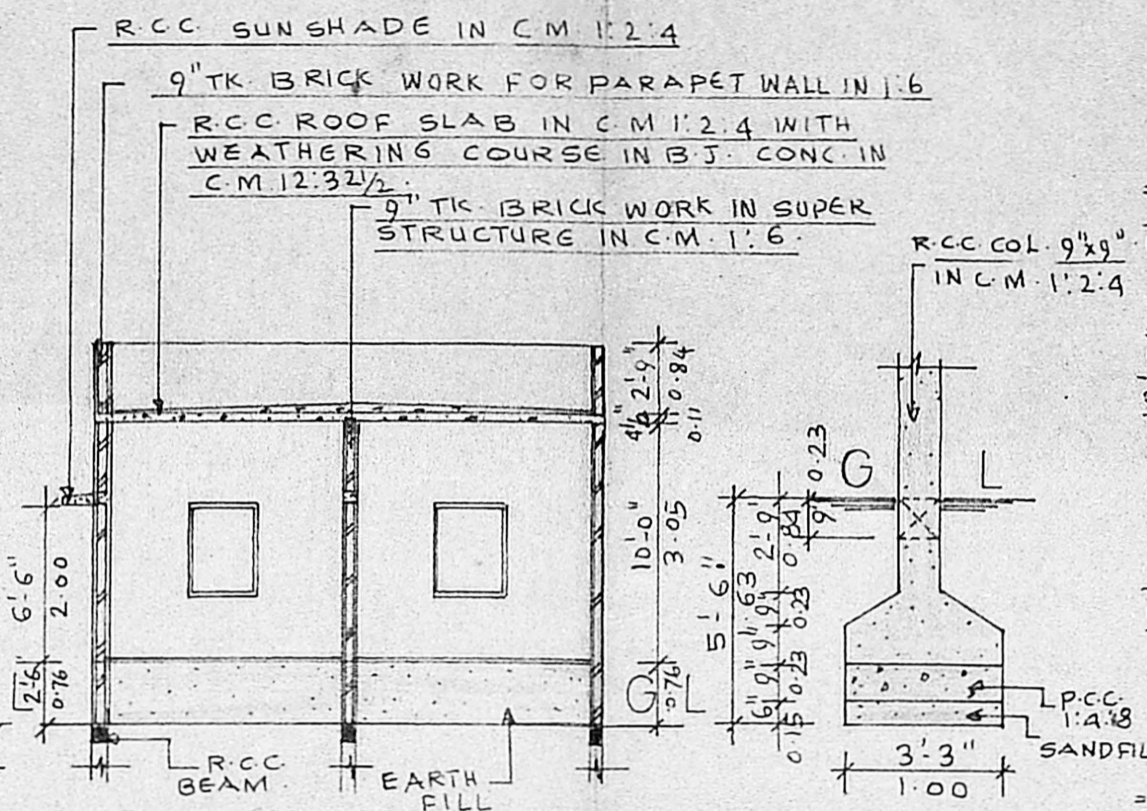

SECTION-PQ

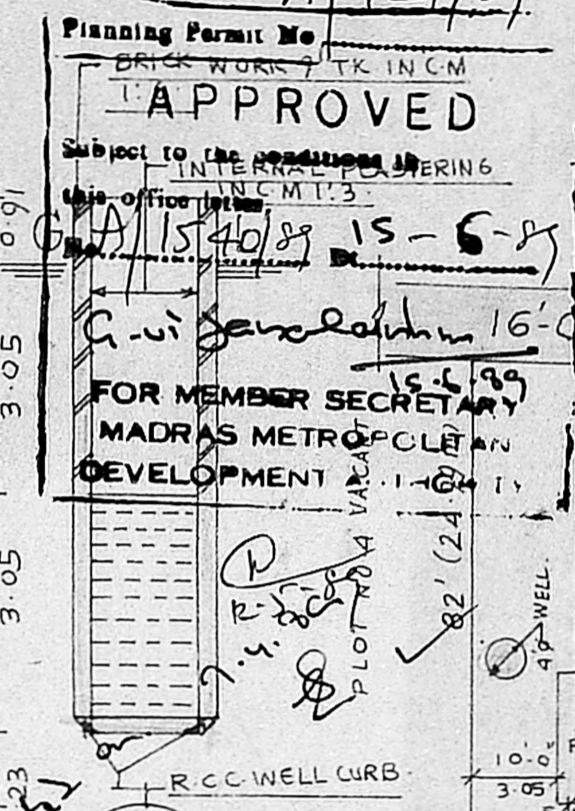

SITE PLAN

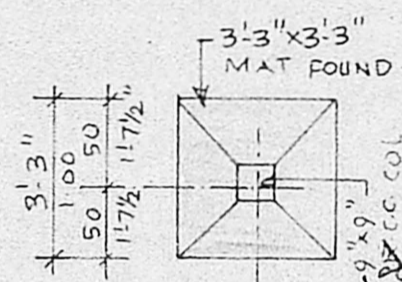

COLUMN DETAIL

*DETAILS OF*  
 St. a house plan for site  
 H.T. panel 16.0' wide  
 public work complete up to  
 plan submitted up to  
 soil level.

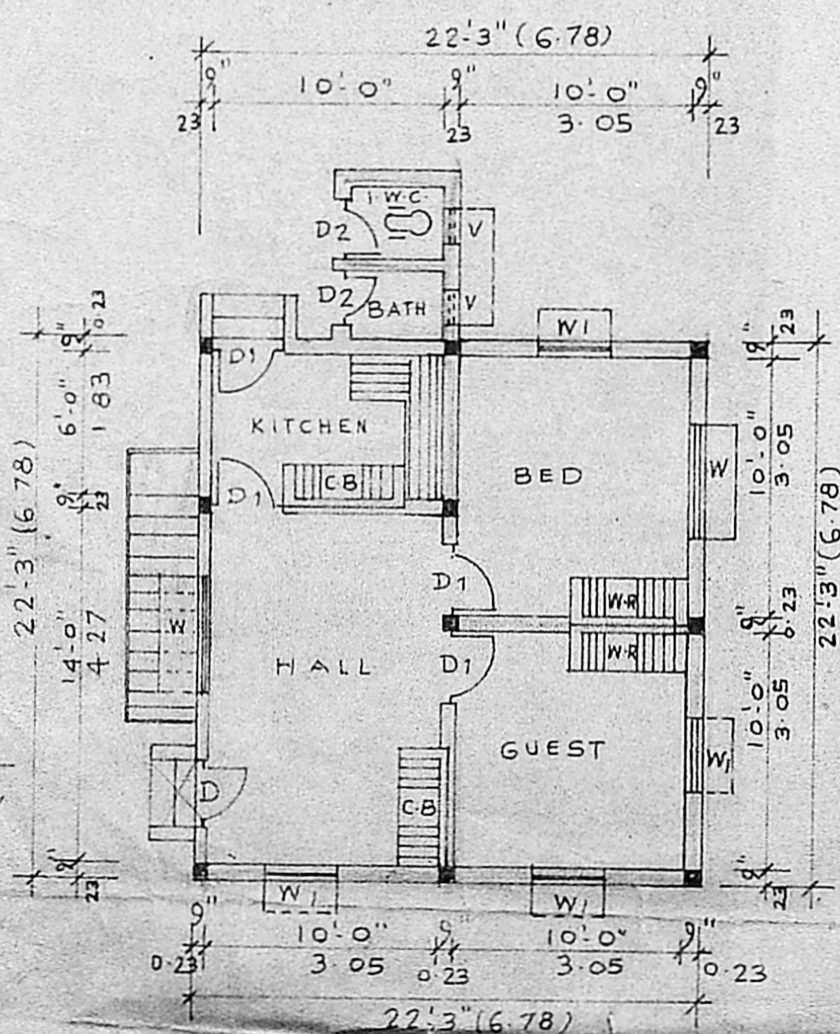

PLAN

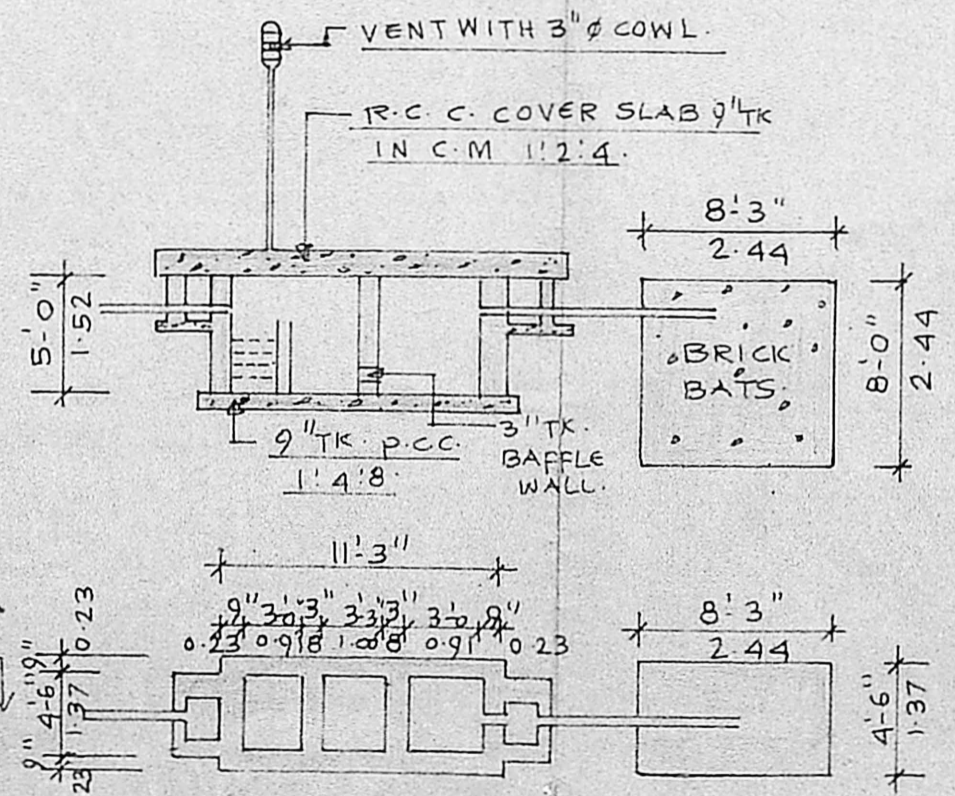

DETAILS OF SEPTIC TANK AND FILTER TRENCH

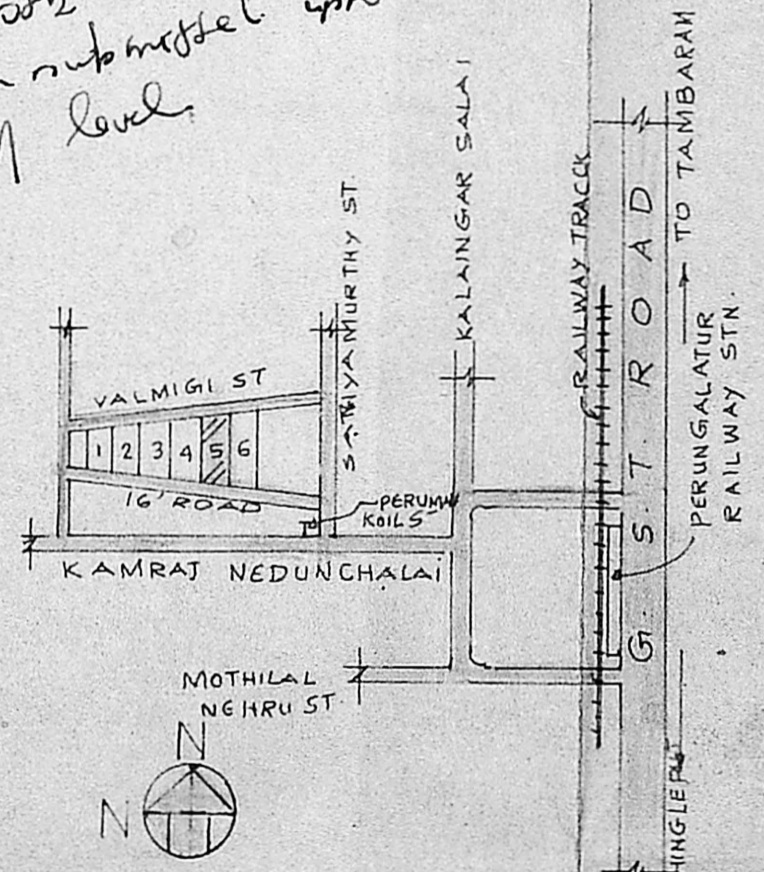

KEY PLAN

**SCHEDULE OF JOINERY**

1	D - DOOR	3'-3" x 6'-6"
2	D1 - DOOR	1-00 x 2-00
3	D2 - DOOR	3'-3" x 6'-6"
4	W - WINDOW	1-00 x 2-00
5	W1 - WINDOW	2'-9" x 6'-0"
6	V - VENTILATOR	0-84 x 1-83
7	C.B. CUP BOARD	1-22 x 0-91
8	W.R. WARD ROBE	2'-6" x 1'-6"
9		0-76 x 0-46

**PLOT EXTENT**  
 PLOT AREA - 30615 SFT OR 284.48 m<sup>2</sup>  
 PLINTH AREA - 495.06 SFT OR 46.01 m<sup>2</sup>  
 FLOOR SPACE -

**COLOUR INDEX**  
 PROPOSED  
 EXISTING  
 ROADS

SCALE: 1:100, 1/5 N.T.S

**OWNER**  
 G. Vasumathi

**LICENCED SURVEYOR**  
 T. MOHAMED GIRAJ, D.C.E.  
 CONSULTING ENGINEER  
 5, VEERA RAGAVAN ST. R.V. NAGAS  
 PERUNGALATUR, MADRAS-600 033